

20 SCALE ENLARGEMENT OF
TOPOGRAPHIC SURVEY

bb LAND IN
WORCESTER, MASSACHUSETTS

PREPARED FOR: WORCESTER HOUSING AUTHORITY
BOULEY BROTHERS INC. REGISTERED LAND SURVEYORS
P O BOX 2215 585 LINCOLN STREET
WORCESTER MASSACHUSETTS 01613
SCALE: 1" = 20'
DATE: APRIL 1, 1991

SHEET 1 OF 70
N.B. 505 / PG. 70
JOB # 746
COMPUTED BY
DRAWN BY

0 10 20 40 60 80 100

LOCATION OF ALL UNDERGROUND UTILITIES SHOWN HEREON ARE APPROXIMATE AND ARE BASED ON THE FIELD LOCATION OF ALL VISIBLE STRUCTURES SUCH AS CATCH BASINS, MANHOLES, WATER GATES, ETC. AND COMPLYING INFORMATION FROM PLANS SUPPLIED BY VARIOUS UTILITY COMPANIES AND GOVERNMENT AGENCIES. IN ACCORDANCE WITH CHAPTER 82 SECTION 40 INCLUDING AMENDMENTS ALL CONTRACTORS SHOULD NOTIFY IN WRITING ALL UTILITY COMPANIES AND GOVERNMENT AGENCIES PRIOR TO ANY EXCAVATION WORK OR CALL DIG-SAFE AT 1-800-322-1844.

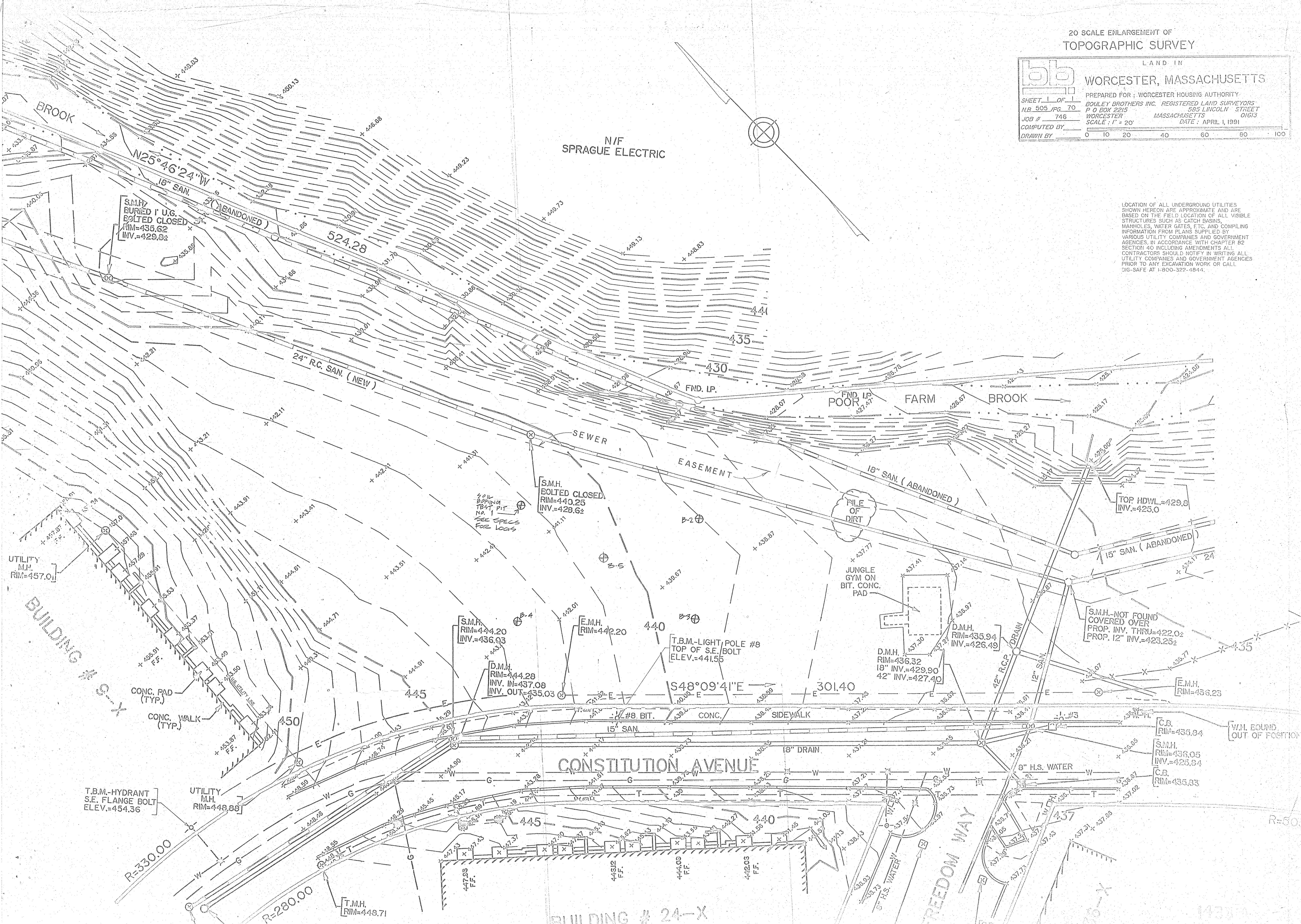

Revisions

New England Design Architects, Inc.
39 Salisbury Street Worcester, Massachusetts

Scale: 1" = 20'-0"
Date: OCT 30-91
Drawn: VLB
Checked: AB
Project No.: 71001

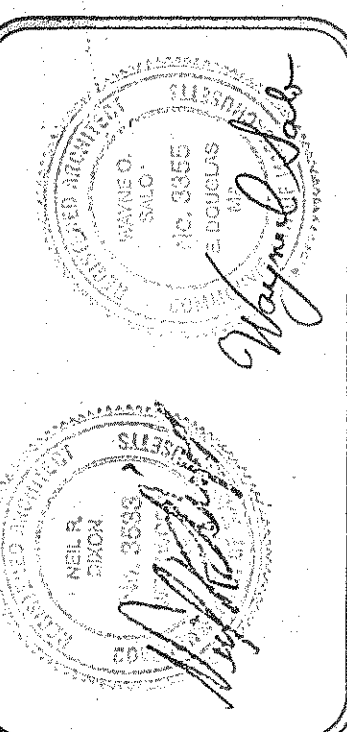

Drawing Title:
EXISTING SITE CONDITIONS
Proposed
Worcester Housing Authority
Multi-Purpose / Day Care Center
12-1 Great Brook Valley

Drawing Number:
1.2